

|  |  |  |  |  |  |  |  |  |  |  |  |  |  |  |  |  |  |  |  |
|--|--|--|--|--|--|--|--|--|--|--|--|--|--|--|--|--|--|--|--|
|  |  |  |  |  |  |  |  |  |  |  |  |  |  |  |  |  |  |  |  |
|--|--|--|--|--|--|--|--|--|--|--|--|--|--|--|--|--|--|--|--|

**B.B.A/B.C.A/B.S.W II Semester Examination, Aug/Sept -2024****Subject: 1. गद्य विविधा 2. हिन्दी भाषा के विविध रूप**

Duration of Paper: 2 Hrs.

Maximum Marks :60

Instruction to the Candidate:

**प्र. I. किन्हीं दस प्रश्नों के सही उत्तर लिखिए।**

(10x1=10)

- 1 'गद्य चयन' कितने पाठ हैं?  
अ) 8                      ब) 10                      क) 9
- 2 प्रेमचंद का जन्म किस गाँव में हुआ?  
अ) मथुरा                      ब) लमही                      क) झाँसी
- 3 पंडित अलोपदीन किस गाँव के थे?  
अ) दातागंज                      ब) गौरीपूर                      क) जबलपुर
- 4 लेखक भीष्म साहनी की पढ़ाई किस भाषा में हुई?  
अ) अंग्रेजी                      ब) उर्दू                      क) मराठी
- 5 कृष्ण ने किसका हरण किया था?  
अ) रुक्मिणी                      ब) सत्यभामा                      क) राधा
- 6 आत्मा एक का नाम क्या है?  
अ) श्रीपति                      ब) श्रीहरि                      क) श्रीराम
- 7 अंग्रेजों के आने से पहले दिल्ली में कितने तालाब थे?  
अ) 350                      ब) 355                      क) 360
- 8 ममता कालिया का पहला उपन्यास कौनसा है?  
अ) बेघर                      ब) गोदान                      क) गबन
- 9 'विश्व हिन्दी दिवस' कब मनाया जाता है?  
अ) 10 जनवरी                      ब) 11 जनवरी                      क) 14 सितंबर
- 10 धारणा बनाने में जल्दबाजी क्यों? निबंध की लेखिका कौन है?  
अ) मृदुला सिन्हा                      ब) मृदुला गर्ग                      क) ममता कालिया
- 11 इश्क हो जाएगा यहाँ के समंदर, द्वीपों व हवाओं से साहित्य की कौन सी रचना है?  
अ) यात्रा वृत्तान्त                      ब) एकांकी                      क) निबंध
- 12 जान से प्यारे एकांकी के रचनाकार कौन है?  
अ) ममता कालिया                      ब) एकांकी                      क) अनुपम मिश्र

**प्र. II किन्हीं तीन अवतरणों की सप्रसंग व्याख्या कीजिए।**

(3x5=15)

- 1 "एक हजार नहीं, एक लाख भी मुझे सच्चे मार्ग से नहीं हटा सकते।"

- 2 "वहाँ भाषा के सवाल पर जात-पात नहीं बरती जाती। हमारे यहाँ हर बात में जात-पात, ऊँच-नीच चलती रहती है।"
- 3 "मौत जालिम है, मगर जिंदगी के कायदे उससे भी ज्यादा जालिम।"
- 4 "हमारे खानदान में, हमारे समाज में पुनर्विवाह वर्जित है।"
- 5 "लौटकर आने पर अहसास हुआ कि जो गया था वो कोई और है और जो लौटा है वो कोई और।"

प्र. III किन्हीं दो प्रश्नों के उत्तर लिखिए।

(2x10=20)

- 1 'नमक का दारोगा' कहानी के माध्यम से मुंशी वंशीधर की ईमानदारी के बारे में लिखिए।
- 2 'जान से प्यारे' एकांकी में एकांकी का सारांश अपने शब्दों में लिखिए।
- 3 'सती' एकांकी का आशय स्पष्ट कीजिए।
- 4 'आज भी खरे है तालाब' निबंध का सारांश लिखिए।

प्र. IV किसी एक प्रश्न का उत्तर लिखिए।

(1x10=10)

- 1 राष्ट्रभाषा के महत्व को स्पष्ट कीजिए।
- 2 हिन्दी भाषा के विविध रूपों पर प्रकाश डालिए।

प्र. V किसी एक पर टिप्पणी लिखिए।

(1x5=05)

- 1 राष्ट्रभाषा
- 2 मानक भाषा

Reg No

|  |  |  |  |  |  |  |  |  |  |  |  |  |  |  |  |  |  |  |  |
|--|--|--|--|--|--|--|--|--|--|--|--|--|--|--|--|--|--|--|--|
|  |  |  |  |  |  |  |  |  |  |  |  |  |  |  |  |  |  |  |  |
|--|--|--|--|--|--|--|--|--|--|--|--|--|--|--|--|--|--|--|--|

## I/II Semester BA/BBA/BSW/BSC/BCA/BCOM Examination, Aug/Sept - 2024

### Subject: Digital fluency (Regular/Repeater)

Duration of Paper: 1 Hrs.

Maximum Marks :25

Instruction to the Candidate: 1) Answer all questions.  
 2) All questions are MCQs  
 3) Each questions carries 1 Mark.

- 1) Who is the father of computer?
  - a) Tim Berners lee      b) Dennis Ritchie
  - b) James Gosling      c) Charles Babbage
- 2) 1 nibble is equals \_\_\_\_\_ bits.
  - a) 4                      b) 8                      c) 12                      d) None of the above
- 3) Which of the following is not an input device?
  - a) Keyboard      b) Joy stick      c) Microphone      d) Monitor
- 4) RAM stands for \_\_\_\_\_.
  - a) Read and Memory                      b) Random and memory
  - c) Random Access Memory              d) Read Access Memory
- 5) Which of following computer generation used vaccum tubes as a basic material?
  - a) First generation      b) Second generation      c) Third generation      d) Fourth generation
- 6) What is operating system?
  - a) Acts as an interface between computer and user      b) Acts as an interface between user and computer.
  - c) Both a & b      d) None
- 7) Artificial intelligence is used to develop \_\_\_\_\_ machines.
  - a) Dummy      b) Poor      c) Intelligent      d) Things
- 8) IOT long form is
  - a) In-Out Turn      b) In Out Top      c) Internet of Things      d) Internet of Thinks
- 9) Cloud refers to a \_\_\_\_\_ & \_\_\_\_\_.
  - a) Internet & computer      b) Network & computer      c) Internet & network      d) None of above
- 10) MS word is invented by \_\_\_\_\_ company
  - a) Microsoft      b) Wipro      c) Infosys      d) All of above
- 11) A computer program that manipulates databases
  - a) Ms-word      b) Ms access      c) Ms excel      d) None of above
- 12) The short key for center alignment
  - a) Ctrl+l      b) Ctrl+h      c) Crrl+r      d) Ctrl+e

- 13) Email is  
a) Sending information through postman b) Sending information electronically  
c) Sending information physically d) None of above
- 14) What does CC mean in E-Mail?  
a) Carbon copy b) Carbon card c) Carbon computer d) All of the above
- 15) Google meet is used to conduct  
a) Online Meeting b) Online classes c) Both a & b d) None of the above
- 16) What is the amount of free storage space offered to all users by google drive?  
a) 20 GB b) 15 GB c) 10 GB d) 56 GB
- 17) Google forms are used for  
a) Creating and analysis of response b) Creating survey c) Both a & b d) None of the above
- 18) Google sheets are used for  
a) Creating & Editing documents b) Creating & Editing sheets c) Both a & b d) None of the above
- 19) What is the expansion of MOOC?  
a) Massive open online course b) Massive open offline course c) Both a and b d) None of the above
- 20) E-learning platform  
a) SWAYM b) MOOC c) Both a & b d) None of the above
- 21) What is the full form of E-Commerce?  
a) Electrical Commerce b) Entertainment Commerce c) Electronic Chemical d) Electronic Commerce
- 22) Which of the following is the electronic payment system  
a) Credit card b) Debit card c) Smart card d) All of the above
- 23) What is Cookies?  
a) Internet Information file b) Hacker file  
c) Customary file d) None of the above
- 24) Expand EFT  
a) Electric Fund Transfer b) Electron find transfer  
c) Electronic Find Transfer d) All of the above
- 25) What is the full form of HTTP?  
a) Hyper transfer text protocol b) Hyper text transfer protocol  
c) Both a and b d) None of the above



Reg No

|  |  |  |  |  |  |  |  |  |  |
|--|--|--|--|--|--|--|--|--|--|
|  |  |  |  |  |  |  |  |  |  |
|--|--|--|--|--|--|--|--|--|--|

**BBA II Semester Examination, Aug/Sept -2024**  
**Subject: Tourism & Hospitality management (OEC)**

Duration of Paper: 2 Hrs.

Maximum Marks :60

Instruction to the Candidate:

- 1) PART – D is Compulsory
- 2) Write question number correctly

**Section - A**

(5x2=10)

Answer any five of the following.

**ಬೆಕಾದ ಐದು ಪ್ರಶ್ನೆಗಳಿಗೆ ಉತ್ತರಿಸಿ.**

- 1) Define Tourism.  
ಪ್ರವಾಸೋದ್ಯಮವನ್ನು ವ್ಯಾಖ್ಯಾನಿಸಿ.
- 2) Who is Excursionist?  
ವಿಹಾರ ಮಾಡುವವ ಎಂದರೆ ಯಾರು?
- 3) What do you mean by tour package?  
ಪ್ರವಾಸ (ಟೂರ್) ಪ್ಯಾಕೇಜ ಎಂದರೇನು?
- 4) What is budle pricing.  
ಗೊಂಚಲು (ಬಂಡಲ್) ಬೆಲೆಎಂದರೇನು?
- 5) Mention any two Alternative forms of tourism  
ಯಾವುದಾರ ಎರಡು ಪ್ರವಾಸೋದ್ಯಮದ ಪರ್ಯಾಯ ರೂಪಗಳನ್ನು ನಮೂರಿಸಿರಿ.
- 6) Define hospitality.  
ಆತಿಥ್ಯವನ್ನು ವ್ಯಾಖ್ಯಾನಿಸಿರಿ.
- 7) What is travel agency?  
ಪ್ರಯಾಣದ ಪ್ರತಿನಿಧಿ ಏಂದರೇನು?

**Section - B****ವಿಭಾಗ - ಬಿ**

Answer any 4 from the following

(4x5=20)

**ಬೆಕಾದ ನಾಲ್ಕು ಉತ್ತರಿಸಿರಿ.**

- 8) Explain the components of tourism.  
ಪ್ರವಾಸೋದ್ಯಮದ ಅಂಶಗಳನ್ನು ವಿವರಿಸಿರಿ.
- 9) Explain the components of tour cost  
ಪ್ರವಾಸ ವೆಚ್ಚದ ಅಂಶಗಳನ್ನು ವಿವರಿಸಿರಿ
- 10) Enumerate the objective of pricing in tourism.  
ಪ್ರವಾಸೋದ್ಯಮದ ಪ್ರವಾಸ ಬೆಲೆಯ ಉದ್ದೇಶಗಳನ್ನು ವಿವರಿಸಿರಿ.
- 11) Explain the components of tourism infrastructure.  
ಪ್ರವಾಸೋದ್ಯಮದ ಮೂಲ ಸೌಕರ್ಯದ ಅಂಶಗಳನ್ನು ವಿವರಿಸಿ.
- 12) What are characteristics of tourism products?  
ಪ್ರವಾಸೋದ್ಯಮದ ಉತ್ಪನ್ನಗಳ ಗುಣಲಕ್ಷಣಗಳು ಯಾವವು?
- 13) Explain the challenges for hospitality industries.  
ಆತಿಥ್ಯ ಉದ್ಯಮದ ಸವಾಲುಗಳನ್ನು ವಿವರಿಸಿ.

SECTION – C (ವಿಭಾಗ-ಕ)

2x12=24

Answer any two from the following.

ಬೇಕಾದ 2ಕ್ಕೆ ಉತ್ತರಿಸಿ.

- 14) Explain the importance of tourism.

ಪ್ರವಾಸೋದ್ಯಮದ ಮಹತ್ವಗಳನ್ನು ವಿವರಿಸಿ.

- 15) Explain the roles and functions of international agencies in hospitality industry.

ಅಂತರಾಷ್ಟ್ರೀಯ ಉದ್ಯಮದಲ್ಲಿ ಅಂತರಾಷ್ಟ್ರೀಯ ಏಜೆನ್ಸಿಗಳ ಪಾತ್ರ ಹಾಗೂ ಕಾರ್ಯಗಳನ್ನು ವಿವರಿಸಿ.

- 16) Explain in detail the various classification of hotels.

ಹೋಟೆಲ ಉದ್ಯಮದ ವಿವಿಧ ವರ್ಗೀಕರಣವನ್ನು ವಿವರವಾಗಿ ಬರೆಯಿರಿ.

SECTION – D (ವಿಭಾಗ-ಡ)

1x6=6

- 17) Compulsory questions (ಕಡ್ಡಾಯ ಪ್ರಶ್ನೆ)

Being Nirmala travel manager explain the linkage and arrangements with hotel, airlines and transport agencies.

ನಿರ್ಮಲಾ ಪ್ರವಾಸೋದ್ಯಮದ ಅಧಿಕಾರಿಯಾಗಿದ್ದು ಹೋಟೆಲ್, ಏರ್ಲೈನ್ಸ್ ಹಾಗೂ ಪ್ರಯಾಣ ಏಜೆನ್ಸಿಗಳೊಂದಿಗಿನ ಸಂಪರ್ಕ ಹಾಗೂ ವ್ಯವಸ್ಥೆಗಳನ್ನು ವಿವರಿಸಿರಿ.



20901/10961/A9010/B9010

Question Booklet No. 326658

II Semester B.S.W./B.B.A./B.A. (NEP) Degree Examination, August/September - 2024

COMPUTER SCIENCE (SEC)

Digital Fluency (Theory)

(Regular/Repeater)

Roll No.

|  |  |  |  |  |  |  |  |  |  |
|--|--|--|--|--|--|--|--|--|--|
|  |  |  |  |  |  |  |  |  |  |
|--|--|--|--|--|--|--|--|--|--|

Maximum Time : 1 Hour

Answer Sheet No.

|  |  |  |  |  |  |  |  |  |  |
|--|--|--|--|--|--|--|--|--|--|
|  |  |  |  |  |  |  |  |  |  |
|--|--|--|--|--|--|--|--|--|--|

Maximum Marks : 25

**INSTRUCTIONS**

PLEASE READ THE FOLLOWING INSTRUCTIONS CAREFULLY

1. Mark the Roll Number and Answer Sheet No. in the space provided on the Question Booklet and on the Answer Sheet.
2. Candidates are not allowed to carry any papers, notes, books, calculators, mobile phones, bluetooth, scanning devices etc. in the Examination Hall. Any candidate found using or in possession of such unauthorized material or indulging in copying or impersonation or adopting unfair means/reporting late/without Roll No Slip will not be permitted to take the written Test.
3. Strictly follow the instructions given by the Centre Supervisor/Room Invigilator and those given on the Question Booklet.
4. Use ONLY blue/black ball point pen for darkening the circles on the OMR Answer Sheet. Use of eraser, whitener (fluid) and cutting is not allowed on the OMR Answer Sheet.
5. After finishing the examination, hand over OMR answer sheet to the Room Invigilator.
6. This Question Booklet contains a total of **25 objective type questions carrying one (1) mark each** and the maximum **time allotted for the test is 60 minutes.**
7. The test is Objective type. Each objective question is followed by four responses. Choose the correct/best response and mark your response on the OMR Answer Sheet and not in the Question Booklet.
8. **There will be no Negative Marking. One mark will be awarded for each correct answer.**
9. Completely darken the CIRCLE so that the alphabet inside the CIRCLE is not visible as shown in the example below

Correct Method



(A) (B) (C) (D)

Wrong Methods

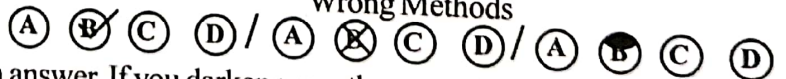

10. Darken ONLY ONE CIRCLE for each answer. If you darken more than one circle, it will be treated as a wrong answer.
11. Mark answer only in the space provided. DO NOT make any stray mark anywhere on the OMR Answer Sheet. DO NOT fold or wrinkle the OMR Answer Sheet. Rough work MUST NOT be done on the answer sheet. Use your test booklet for this purpose.

**DO NOT OPEN THIS BOOKLET UNTIL TOLD TO DO SO**

[P.T.O.]





1. Which of the following is considered as the brain of the computer?
  - A) RAM
  - B) Hard Drive
  - C) CPU
  - D) Mother Board.
2. Which component of the computer is responsible for controlling the operations of all other units?
  - A) Memory Unit
  - B) Control Unit
  - C) ALU
  - D) Input Unit.
3. What was the significant feature of the third generation of computer?
  - A) Use of Microprocessors
  - B) Use of Vacuum tubes
  - C) Use of Transistors
  - D) Use of Integrated Circuits.
4. What type of software is an operating system?
  - A) System Software
  - B) Application Software
  - C) Utility Software
  - D) Programming Software.
5. Which of the following is an example of application Software?
  - A) Windows 10
  - B) MS Office
  - C) Linux
  - D) BIOS.
6. Which of the following is an application of Artificial Intelligence?
  - A) Word Processing
  - B) Machine Learning
  - C) Smart Assistants (E.g.siri, Alexa)
  - D) Spreadsheet Analysis.
7. What does IoT stands for?
  - A) Internet of Things
  - B) Internet of Technology
  - C) Both A) and B)
  - D) None of the above.
8. What is Big Data primarily concerned with?
  - A) Small amounts of data
  - B) Old data storage methods
  - C) Data Encryption
  - D) Large volumes of unstructured and structured data.
9. The word processor in MS office suite is
  - A) Microsoft Word
  - B) Microsoft Excel
  - C) Microsoft Powerpoint
  - D) None of the above.

[P.T.O.]





(4)

20901/10961/A9010/B9010

10. Which option from clipboard is used to move data from one place to another in a document?

- A) Copy and paste
- B) Cut and paste
- C) Bold
- D) Justify.

11. Which is/are document view options in view button?

- A) Print Layout
- B) Web Layout
- C) Both A) and B)
- D) None of the above.

12. The rectangular box formed with the intersection of a row and column in Excel is

- A) Cell
- B) Box
- C) Both A) and B)
- D) None of the above.

13. Which option is used to combine more than one cell and place its content in middle?

- A) Wrap text
- B) Merge and Center
- C) Both A) and B)
- D) None of the above.

14. Which view in MS Powerpoint is used to arrange the sequence of slides?

- A) Slide sorter view
- B) Normal view
- C) Reading view
- D) None of the above.

15. What is the default file extension for a powerpoint presentation?

- A) • docx
- B) • xls
- C) • pptx
- D) • pdf.

16. What does 'cc' stand for in an email?

- A) Carbon Copy
- B) Closed Copy
- C) Critical Copy
- D) Client Copy.

17. What is the purpose of Google Drive?

- A) To create websites
- B) To edit videos
- C) To write code
- D) To store, upload, and share files and folders.

18. Which of the following is an Indian government initiative for online education?

- A) Coursera
- B) Udemy
- C) Swayam
- D) edx.



19. What does MOOC stand for?
- A) Multi-Option Online Courses
  - B) Massive-Open Online Courses
  - C) Multiple-Open Online Courses
  - D) Managed Online Open Courses.
20. What is e-commerce primarily concerned with?
- A) Buying and selling of goods and services over the internet.
  - B) Electronic games
  - C) Electronic Banking
  - D) Digital Marketing.
21. Which payment system involves direct transfer of funds between bank accounts electronically?
- A) Cash payment system
  - B) Smart card payment system
  - C) E-Money
  - D) Electronic Fund Transfer (EFT).
22. Which card is linked directly to a bank account and deducts funds immediately upon transaction?
- A) Credit Card
  - B) Debit Card
  - C) Smart Card
  - D) Prepaid Card.
23. What is the purpose of firewall in cyber security?
- A) To detect and remove viruses
  - B) To encrypt data transmission
  - C) To manage passwords
  - D) To block unauthorized access while allowing authorized communications.
24. Which one uses for encryption to secured data transfer?
- A) HTTP
  - B) HTTPS
  - C) HTTPS
  - D) All of the above.
25. What is the role of antivirus software?
- A) To speed up internet
  - B) To detect and remove malicious software
  - C) To create firewalls
  - D) To manage email accounts.
- 

[P.T.O.]



(7)

20901/10961/A9010/B9010

Reg. No.

|  |  |  |  |  |  |  |  |
|--|--|--|--|--|--|--|--|
|  |  |  |  |  |  |  |  |
|--|--|--|--|--|--|--|--|

II Semester ALL U.G. Courses Degree Examination, August/September - 2024

COMPUTER SCIENCE

Digital Fluency (SEC)

(Repeater)

Time : 1 Hour

Maximum Marks : 25

Instructions to Candidates :

Answer All the Sections.

SECTION -A

Answer all FIVE questions. Select the most appropriate answer from the following.

Each question carries 1 mark. (5×1=5)

1. Expansion of IoT.

- a) Information of Things.
- b) Internet of Things.
- c) Industrial of Things.
- d) Interpreter of Things.

2. Big data tools and Technologies

- a) No SQL
- b) Apache Hadoop
- c) Apache Hive
- d) All of the above.

3. Which one of the following is an example for computer virus?

- a) Worms
- b) Adobe
- c) Microsoft word
- d) None of the above.

4. In Big data, the data is stored in \_\_\_ size

- a) Meta bytes
- b) Giga bytes
- c) Peta bytes
- d) Tera bytes.

5. Which one of the following is one of the world's largest Hadoop cluster?

- a) Apple
- b) Datamatics
- c) Amazon
- d) Facebook

[P.T.O.]





(8) 20901/10961/A9010/B9010

### SECTION - B

Answer any FIVE questions. Each question carries 2 marks. (5×2=10)

6. What is ML? Give an example.
7. List out the advantages of Bigdata.
8. Give any two applications of IoT.
9. What do you mean by cloud? Mention cloud service models.
10. Mention the types of cyber security.
11. Name few importance of communication skills.
12. List any two computer Anti-virus.

### SECTION - C

Answer any TWO questions. Each question carries 5 marks. (2×5=10)

#### 13. Fill in the blanks.

- a) Full form of SaaS is \_\_\_\_\_.
- b) \_\_\_\_\_ is a collection of related data.
- c) Trojan is \_\_\_\_\_.
- d) IIoT stands for \_\_\_\_\_.
- e) \_\_\_\_\_ is the method to avoid cyber attack.

#### 14. Mention True or False.

- a) R programming is an example for data science language \_\_\_\_ [True/False]
- b) Amazon is a cloud based storage service developed by Google \_\_\_\_ [True/False]
- c) Cloud is a virtual space \_\_\_\_ [True/False]
- d) Communication does not play important role in transferring information \_\_\_\_ [True/False]
- e) Team work will increase the quality and quantity of output \_\_\_\_ [True/False]

#### 15. Match the following.

- |                   |                   |
|-------------------|-------------------|
| a) ML             | i) Cloud Service  |
| b) Big Data       | ii) Stealing data |
| c) Paas           | iii) Antivirus    |
| d) Cyber Security | iv) Robots        |
| e) Hacking        | v) Hadoop         |



47432/48032/B020020/B050020

Reg. No.

|  |  |  |  |  |  |  |  |
|--|--|--|--|--|--|--|--|
|  |  |  |  |  |  |  |  |
|--|--|--|--|--|--|--|--|

II Semester B.Com./B.B.A. (NEP) Degree Examination, August/September - 2024

GENERIC ENGLISH

English Blossoms

(Regular)

Time : 2 Hours

Maximum Marks : 60

I. Answer the following questions in a word, a phrase or a sentence each. (10×1=10)

1. Who said "This room might be 10'×8"?
2. Where had Maliks purchased a plot?
3. What is the full form of BBC?
4. What is broken English?
5. Who is the companion of Dr. APJ Abdul Kalam?
6. What was the diameter of the bomb?
7. What reaches upto the throne of God?
8. What does the woman sell in the poem "I am not that woman"?
9. Who is the poet of the poem "Freedom"?
10. Where does the god hide in the poem "Freedom"?

II. A. Explain how Mrs. Malik took keen interest in getting her house built and furnished?

(OR)

B. What are the differences between home manners and company manners? Explain. (1×10=10)

III. A. How does the poem "I am not that woman bring out the hidden potential and rebellious spirit of the speaker?"

(OR)

B. Discuss the poem "The Diameter of the Bomb" as an anti-war poem. (1×10=10)

[P.T.O.]



- IV. A. Write the synonyms of the following words
- i) Ability
  - ii) Goal. (2)
- B. Define homonyms and give an example. (2)
- C. Use the following confusing words in sentences
- i) Buy
  - ii) By. (2)
- D. Form new words by adding affixes to the following words
- i) Child
  - ii) Collect. (2)
- E. Choose the collocating word given below and fill in the blanks (handsome, beautiful)
- i) What a ..... flower! (2)
  - ii) Anand is a ..... boy.

(OR)

- A. Write a brief note on techniques to improve listening skills. (5)
- B. Read the following passage and enlist the words related to "essay".

An essay is a piece of writing that is written to convince someone of something or to simply inform the reader about a particular topic. In order for the reader to be convinced or adequately informed, the essay must include several important components to make it flow in a logical way. The main parts or sections to an essay are introduction, body and conclusion. (5)

- V. Answer any **TWO** of the following questions. (2×5=10)

- A. Transform the following sentences into indirect speech.
- i) Shiva said, "I have work tomorrow".
  - ii) Vandana said, "What is she reading"?
  - iii) Ganesh said, "It is a wonderful novel"?
  - iv) Ashwini said, "I am reading a poem"?
  - v) He said, "I am fine". (5)
- B. You visit a bank for opening a new account. Draft a dialogue copy on your conversation with the bank manager. (5)





(3)

47432/48032/B020020/B050020

- C. What is verbal and non-verbal communication? (5)
- D. Summarize the following passage and give a suitable title

The saddest part of life lies not in the act of dying, but in failing to truly live while we are alive. Too many of us play small with our lives, never letting the fullness of our humanity see the light of day. I have learned that what really counts in life, in the end, is not how many toys we have collected or how much money we have accumulated, but how many of our talents we have liberated and used for a purpose that adds value to this world? (5)

VI. Answer any **TWO** of the following questions. (2×5=10)

- A. There is cultural activities inagural function in your college. You are the General Secretary of your college. Draft a speech of welcome address to the gathering in the college auditorium. (5)
- B. Write an essay on "Women Empowerment". (5)

(OR)

- C. Translate the following passage into Kannada, Marathi, Hindi or Urdu Language
- Sachin Tendulkar: Sachin Ramesh Tendulkar was born on 24 April 1973. His father's name is Ramesh Tendulkar who was a Marathi novelist who wrote many Marathi novels. His mother's name is Rajani Tendulkar. (5)
- D. Write a short paragraph on Father's Day. (5)



1862/3

47452/B050220

Reg. No.

|  |  |  |  |  |  |  |  |
|--|--|--|--|--|--|--|--|
|  |  |  |  |  |  |  |  |
|--|--|--|--|--|--|--|--|

**II Semester B.B.A. (NEP) Degree Examination, August/September - 2024**  
**HUMAN RESOURCE MANAGEMENT**  
**(Regular)**

**Time : 2 Hours****Maximum Marks : 60****Instructions to Candidates :****Section - D is compulsory.**

**SECTION - A**

- I. Answer any FIVE questions. Each question carries 2 marks. (5×2=10)**
1. Define HRM.
  2. What is Job Enlargement?
  3. What is Placement?
  4. What is Psychological contract?
  5. What is Gamification?
  6. Define Promotion.
  7. What is Employee Engagement?

**SECTION - B**

- II. Answer any FOUR questions. Each question carries 5 marks. (4×5=20)**
8. Explain the importance of HRM.
  9. What is Induction? Explain the problems faced during Induction.
  10. Explain the types of Employee Engagement.
  11. Explain the process of Performance Appraisal.
  12. Write any five difference between HRM and personnel management.
  13. Briefly explain the steps involved in selection process.

**[P.T.O.]**



**SECTION - C**

**III.** Answer any **TWO** questions. Each question carries **12** marks.

**(2×12=24)**

14. Explain in detail the methods of training.
15. Explain the process of Human Resource Planning.
16. Mention the sources of Recruitment. Explain their advantages and disadvantages.

**SECTION - D (Compulsory)**

**IV.** Answer the following question.

**(1×6=6)**

17. Write a note on promotion and its purposes.
-





263801

B050230

Reg. No.

|  |  |  |  |  |  |  |  |
|--|--|--|--|--|--|--|--|
|  |  |  |  |  |  |  |  |
|--|--|--|--|--|--|--|--|

**II Semester B.B.A. (NEP) Degree Examination, August/September - 2024**  
**BUSINESS ENVIRONMENT**

**(Regular)****Time : 2 Hours****Maximum Marks : 60****Instructions to Candidates :**

Section - D is compulsory.

**SECTION - A**Answer any **Five** of the following questions.**(5×2=10)**

1. a) Define Business Environment.
- b) Mention any two elements of Macro Environment.
- c) What is 'PEST' Analysis?
- d) What is Fiscal Policy?
- e) What is privatisation?
- f) What is Joint-Venture?
- g) What is Physical Environment?

**SECTION - B**Answer any **Four** of the following questions.**(4×5=20)**

2. Explain any Five components of Demographic environment.
3. Explain the different Government Functions of state.
4. Explain the Structure of Indian Economy.
5. Explain the different steps involved in technology acquisition.
6. Explain various factors of Micro Environment.
7. Explain the various factors influencing physical environment of Business.

**[P.T.O.]**



(2)

B050230

### SECTION - C

Answer any Two of the following questions.

(2×12=24)

8. Explain the objectives and importance of Industrial policy.
9. Explain the Merits and Demerits of Globalization.
10. What is innovation? Explain its process.
11. What do you mean by Multinational Company? Explain its features.

### SECTION - D

Compulsory.

(1×6=6)

12. Briefly Explain the key highlights of EXIM Policy [2023 - 28] of India.
-



272210

47451/B050210

Reg. No.

|  |  |  |  |  |  |  |  |
|--|--|--|--|--|--|--|--|
|  |  |  |  |  |  |  |  |
|--|--|--|--|--|--|--|--|

**II Semester B.B.A. (NEP) Degree Examination, August/September - 2024**  
**FINANCIAL ACCOUNTING AND REPORTING**  
**(Regular)**

**Time : 2 Hours****Maximum Marks : 60****Instructions to Candidates :**

- 1) Section -D is compulsory.

**SECTION - A**Answer any **FIVE** of the following.**(5×2=10)**

1. Define Goodwill.
2. What do you mean by forfeiture of shares?
3. Define final accounts.
4. What is financial statement analysis?
5. What do you mean by trend percentage?
6. What is corporate governance report?
7. What do you mean by corporate financial reporting?

**SECTION - B**Answer any **FOUR** of the following.**(4×5=20)**

8. From the following information compute the value of Goodwill under purchase of super profit method.
  - i) Average capital employed in the business Rs. 2,00,000.
  - ii) Average profit earned Rs. 50,000.
  - iii) Normal rate of return @ 15%.
  - iv) Value of Goodwill is based on 4 years purchase of super profit.
9. Prepare a Statement of Profit and Loss Account from the following balances.

|                        |        |                   |       |
|------------------------|--------|-------------------|-------|
| Purchases              | 16,500 | Carriage in words | 150   |
| Wages                  | 500    | Return in words   | 400   |
| Opening Stock          | 200    | Closing Stock     | 1150  |
| Return outwards        | 500    | Sales             | 20400 |
| Manufacturing expenses | 800    |                   |       |

**[P.T.O.]**





10. Maruti Ltd. issued 10,000 equity shares of Rs. 100 each. The amount was payable as follows
- Rs. 10 on Application
  - Rs. 50 on Allotment
  - Rs. 40 on first and final call.
- All the shares were subscribed and money duly received pass journal entries.
11. ABC and PQR are partners with a capital of Rs. 2,00,000 and 1,60,000 on January 1. 2018 respectively ABC introduced additional capital of Rs. 30,000 on July 1. 2021 and another Rs. 20,000 on October 31 2021. Calculate interest on capital for the year ending 2021. The rate of interest is 9% per annum.
12. State the characteristics of corporate financial report.
13. What is the role of auditors report?

### SECTION - C

Answer any **TWO** of the following.

(2×12=24)

14. A and B started partnership business on 1 January 2018 with capitals of Rs. 15,000 and 10,000 sharing profit and loss 3:2 respectively on 30<sup>th</sup> June 2018 A introduced a further capital of Rs. 5,000. Drawings during the year amounted to Rs. 3,000 and 2,000 respectively for A and B interest on capital is to be at 5% p.a A entitled to salary Rs. 6,000 Net profit amounted to Rs. 20,000.
- You are required to prepare the following accounts of the partners.
- Fixed Capitals
  - Fluctuating Capital
15. Ram Co Ltd. issued 10,000 Equity Shares of Rs. 50 each. The amount was payable as follows.
- Rs. 5 on application
  - Rs. 10 on allotment
  - Rs. 20 on first call
  - Rs. 15 on final call

The public has applied for 15,000 shares on share holder who failed to pay final call money on 2,000 shares. His shares were forfeited. These forfeited shares were re-issued at Rs. 40 per share, pass journal entries.



16. From the following particulars prepare a Comparative Balance Sheet of Sai Corp.

| Particulars            | 31-03-2023<br>Rs. | 31-03-2022<br>Rs. |
|------------------------|-------------------|-------------------|
| Share Capital          | 16,50,000         | 16,00,000         |
| Fixed Assets           | 20,00,000         | 17,50,000         |
| 6% Government Bonds    | 3,00,000          | 3,00,000          |
| Long term Borrowings   | 8,00,000          | 7,00,000          |
| Reserves and surplus   | 1,00,000          | 2,50,000          |
| Short term investments | 2,00,000          | 2,50,000          |
| Stock                  | 3,00,000          | 4,00,000          |
| Creditors              | 3,00,000          | 2,50,000          |
| Cash                   | 50,000            | 1,00,000          |

**SECTION - D**

**Compulsory**

**(6 Marks)**

17. From the following data relating to XYZ and Co for the year 2013 to 2016. Calculate trend percentage (taking 2013 as base year).

| Particulars             | 2013     | 2014     | 2015     | 2016     |
|-------------------------|----------|----------|----------|----------|
| Net sales               | 2,00,000 | 1,90,000 | 2,40,000 | 2,60,000 |
| Less cost of goods sold | 1,20,000 | 1,17,800 | 1,39,200 | 1,45,600 |
| Gross profit            | 80,000   | 72,200   | 1,00,800 | 1,14,400 |
| Less Expenses           | 20,000   | 19,400   | 22,000   | 24,000   |
| Net Profit              | 60,000   | 52,800   | 78,800   | 90,400   |